

PICTURE DAY IS: **Friday April 26th, 2024 William Land Elementary School**

Use your Gallery Password: **WILDSP24**

Order today on excelphotographers.com

A Awesome

(1) 8x10 (2) 5x7 (4) 3 1/2 x 5
(8) Wallets

\$40

B Best Value

(3) 8x10 (4) 5x7 (4) 3 1/2 x 5
(8) Wallets (8) Variety Wallets with Pre-selected backgrounds

\$60

C Classic

(1) 5x7 (2) 3.5x5 (8) Wallets

\$25

F Fantastic

(2) 8x10 (3) 5x7
(12) Wallets (4) 3.5x5

\$50

D Deluxe

(2) 5x7 (4) 3.5x5 (8) Wallets

\$30

E Entry

(2) 3.5x5 (4) Wallets

\$18

SCAN TO ORDER!
Escanea para ordenar!



Student Bundle \$20
(1) 8x10 - Portrait PLUS
(8) Variety Wallets with Pre-selected backgrounds

À La Carte Items!

Just \$18 per sheet!
Choose your own sheets for your personal package!

ONLINE EXCLUSIVE!

Access Special Discounts Online by purchasing an Add-on with your package!

Please Make Checks Payable to EXCEL

Por favor escriba los cheques a nombre de EXCEL

El pago mediante cheque significa su autorización expresa de que se pueda convertir en una transferencia de fondos (FTF) por única vez desde su cuenta, y todos los cheques devueltos a instituciones financieras de fondos se pueden volver a presentar electrónicamente junto con una FTF por separado o giro a la vista por la comisión mínima que aplique por cheque devuelto si mismo que se incurra permito por ley estatal. Para consultas: 256-895-3445

Satisfaction is guaranteed. All portrait package claims must be submitted to Excel via email or phone within 90 days after portraits have been delivered to the student's school.

Satisfacción garantizada. Todos los reclamos de paquetes de retrato deberán presentarse a Excel por correo electrónico o teléfono dentro de los 90 días una vez que los retratos hayan sido entregados a la escuela del estudiante.

Family Plan: For parents with more than two children attending the same school.

The first two children's portrait purchase are at full price, each additional child's portrait purchase are 50% off. To receive your discount fill out the first two children's payment envelope. **DO NOT COMBINE PAYMENTS.**

On each additional child fill out the payment envelope and write in the Special Requests on the envelope the names of the other children, their teacher and grade

Payment by check is your express authorization that it may be converted into a one-time Electronic Fund Transfer (EFT) from your account, and all returned checks may be re-presented electronically along with a separate EFT or demand draft fee. The maximum returned check fee allowed by state law. For info: 256-895-3445

Order online before 9am on picture day at: excelphotographers.com
Ordernen por internet antes de las 9 de la mañana el día de las fotos

Gallery Name: **William Land Elementary School**

Gallery Password: **WILDSP24**

ONLY STUDENTS WHO PREPAY WILL BE PHOTOGRAPHED/SOLO LOS ESTUDIANTES QUE ORDERNAN ANTES DEL DIA DE LAS FOTOS SERAN FOTOGRAFIADOS

Fill out completely, include payment & give to Photographer on picture day.
Llene por completo, incluya el pago y déselo al fotógrafo el día de la foto.

Student's Name

Teacher's Name Grade

Cellphone

Email

Special Requests

| | Price | Qty. | Total | Background Code |
|--|-------------|--------------|--------------|-----------------|
| A - Awesome | \$40 | | | |
| B - Best Value | \$60 | | | |
| C - Classic | \$25 | | | |
| D - Deluxe | \$30 | | | |
| E - Entry | \$18 | | | |
| F - Fantastic | \$50 | | | |
| DD - Digital Image (Single Image) | ONLINE ONLY | XXXXXXXXXXXX | XXXXXXXXXXXX | XXXXXXXXXXXX |
| SB - Student Bundle | \$20 | | | |
| RT - Retouching | \$10 | | | |
| PR - Personalization | \$10 | | | |
| Q - (1) 8x10 | \$18 | | | |
| J - (2) 5x7 | \$18 | | | |
| N - (4) 3 1/2 x 5 | \$18 | | | |
| W - (8) 2x3 Wallet | \$18 | | | |
| VP - Variety Wallets | \$18 | | | |

ADD CA STATE TAX 7.25% **Tax:**

DISTRICT TAX WILL BE PAID FOR BY EXCEL **Total:**

ONLINE ORDER #

Print Name as you want it to appear on Portraits.

ONLY FILL OUT IF PR IS PURCHASED

THE YEAR 2024 WILL AUTOMATICALLY BE ADDED WITH PURCHASE OF PR (Limit 16 Characters)

Office Use Only

CASH \$

CHECK #

AMT.

Change provided by:

Amt. \$

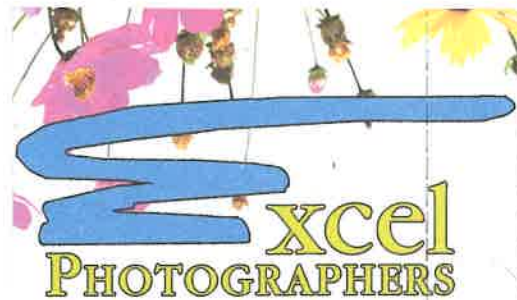

Hello Spring Portraits!

SCAN TO ORDER!
Escanea para ordenar!



ONLINE EXCLUSIVE!

Access Special Discounts
Online by purchasing an
Add-on with your package!

ONLY STUDENTS WHO PREPAY WILL BE PHOTOGRAPHED
SOLO LOS ESTUDIANTES QUE ORDERNAN POR INTERNET O REGRESAN EL SOBRE COMPLETO SERAN FOTOGRAFIADOS

ORDER ONLINE BEFORE 9AM ON PICTURE DAY!
Ordenen por Internet antes de las 9 de la mañana el día de las fotos

Be sure to add these to your picture package!

Asegurense de añadir estos a su paquete de foto

Personalization-PR

Add student name to all portraits.
Current year Included = \$10

ONLY AVAILABLE ON PACKAGES A-F AND ADD-ON OPTIONS Q,J,N,W.

Añada el nombre de su hijo para todos los retratos
El año ya se ha agregado. La personalización sólo está disponible en paquetes de A-F, opciones adicionales de Q, J, N, W.

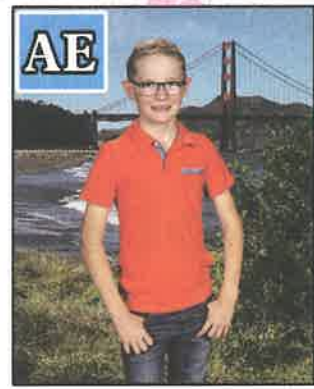
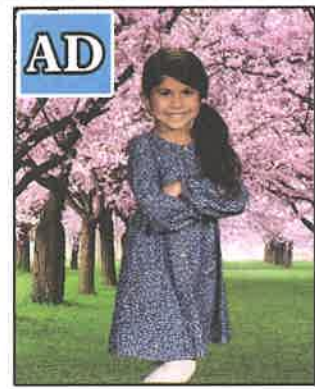

Background Code

Código para el fondo de foto

All school portraits will be created with a 3/4 pose.
Todas las fotografías escolares serán tomadas con una pose de 3/4

If no background is chosen, Background AA will be used.
Si no elige un fondo, se utilizará AA.

Background shades may vary
Los colores de fondo pueden variar.

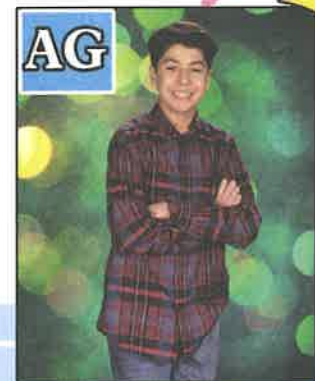

Student Bundle \$20

- (1) 8x10 - Portrait PLUS
- (8) Variety Wallets with Pre-selected backgrounds
- Paquete Artesanal



Basic Retouching-RT

Does not remove braces or glasses glare

Evens skin tone, Whitens teeth
Removes blemishes Removes scars

Los retoques no remueven los braquets o el brillo de los lentes Igualea el tono de la piel, blanquea los dientes, elimina espinillas y cicatrices

View more background options and order online at www.excelphotographers.com

Have questions? Contact us at: Help@excelphotographers.com



**Excel Photographers 4219 S. Market Ct. Ste. N,
Sacramento, CA 95834 (916) 565-1620**

Payment by check is your express authorization that it may be converted into a one-time Electronic Fund Transfer (EFT) from your account, and all returned checks may be re-presented electronically along with a separate EFT or demand draft for the maximum returned check fee allowed by state law. For Info: 256-890-3440.